

SKYLIGHT

GENERAL CHARACTERISTICS

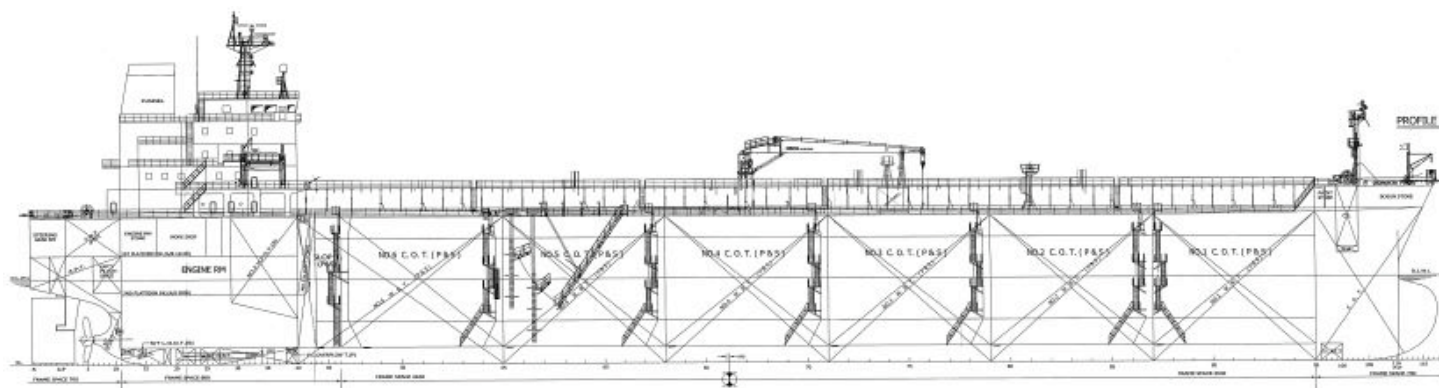

GENERAL CHARACTERISTICS

Owners:	Skylight Shipping and Trading SA
Built:	SPP Shipbuilding Co Ltd - Tongyeong
Flag:	Marshall Islands
Class:	RINA
Call Sign:	D5TS7
Ship Type	IMO Type II
GRT/NRT:	
International:	30040 / 13312
Suez:	31594 / 27021
IMO:	9396737
USCG:	YES
RINA:	N/A
MOT:	YES
LOA:	183.00 m
LBP:	174.00 m
Breadth Moulded:	32.20 m
Depth Moulded:	19.10 m
DWT, Summer:	50,926.6 mtons
Draft, Summer:	13.00 m
Main Engine:	Doosan-Man 6S50MC-C
Maximum Power:	9,480 KW
Fuel Grade:	ISO 8217:2005 RMG 380
Consumption/day:	33 tons/day
Speed (Average):	14 Knots
Auxiliaries:	Yanmar 6N21AL-EV (3 SETS)
Power:	3 x 970 kw
Total Available:	2,910 kw
Grade/Consumption:	ISO 8217:2005 RMG 380 3.0 tons
Bunker Capacity:	IFO: 1553.4 m3 MDO: 236.7 m3

CARGO PLANT AND HANDLING EQUIPMENT

Max.Temperature:	73.9 °C / 165.0 °F
Cargo Pumps:	12
Cargo Heater:	NA- Heating Coils
Cargo Tanks:	12
Cargo Tanks Coating:	Pure Epoxy
Slop Pumps:	2
Deck Tanks:	N/A
Inert Gaz Plant:	Yes
Bow Thruster:	No

INDICATIVE CAPACITIES OF CARGO TANKS

TANK No.	CBM (volume @ 98%)
Seg #1 (1P & 1S)	6149 m3
Seg #2 (2P & 2S)	9223 m3
Seg #3 (3P & 3S)	9412 m3
Seg #4 (4P & 4S)	9411 m3
Seg #5 (5P & 5S)	9408 m3
Seg #6 (6P & 6S)	8509 m3
Seg #7 (Slop P & S)	1401 m3